



Luffenham Road

Ketton, Stamford, PE9 3RN

**Price Guide £370,000**

Richardson



## Luffenham Road

Ketton, Stamford, PE9 3RN

As the adage goes "Never judge a book by its cover", this is just the case with this superb family home. Updated and extended by the current vendors to a high standard, the property has gas central heating and replacement double glazing with bespoke shuttering. An inspection is a must to appreciate the home with its reception porch/hall, large open plan refitted kitchen dining room, great for the chef of the household and entertaining, with full range of built in appliances and plenty of storage and worksurface area. A living room has a wood burning stove for those cosy nights in and there is also a useful storage area with space for tumble dryer, and a further reception room/snug/playroom with refitted cloakroom off. Stripped timber stairs to the first floor give access to the 3 well proportioned bedrooms with two having built in wardrobes. There is a refitted bathroom and also a separate refitted shower room, ideal for families. The property is set on a generous plot with off road parking for several vehicles with a well planted front garden. The rear garden has also been landscaped with ease of maintenance in mind with composite decking and pathways with artificial grass, summer house with useful further storage to the rear of it. The whole area is enclosed by panel fencing, has a westerly aspect and has a high degree of privacy.

### Location

Ketton is a popular Rutland village with a wide range of facilities including Post Office/shop, Public House, sports centre/gym and a highly regarded primary school.

### Entrance porch/hall

### Kitchen dining room

12'7" x 16'11" (3.85m x 5.17m)

### Living room

15'10" x 11'5" (4.83m x 3.48m)

### Store/Utility

7'10" x 5'2" (2.40m x 1.58m)







**Snug**  
12'11" x 8'3" (3.96m x 2.52m)

**Cloakroom**

**First floor landing**

**Bedroom 1**  
9'3" x 11'2" (2.84m x 3.41m)

**Bedroom 2**  
9'1" x 9'1" (2.79m x 2.79m)

**Bedroom 3**  
9'1" x 7'8" (2.77m x 2.34m)

**Bathroom**  
6'7" x 5'4" (2.02m x 1.65m)

**Separate shower room**

**External details**

The property is set back on a corner plot with a gated gravel driveway providing ample parking for several vehicles. To the rear, there is artificial grass with composite decking and pathways for ease of maintenance with summer house and further area to the back providing useful storage. Enclosed by fencing there is a high degree of privacy with the westerly aspect gardens.

**Tenure**  
Freehold

**Services**  
All main services connected. Gas central heating with a combination boiler

**Council Tax**  
Rutland District Council Tax Band B

**Communications**  
According to Ofcom: Ultrafast Full Fibre is available  
According to Ofcom: Mobile coverage outdoor is Likely with EE, Three, O2 and Vodafone

**Viewing**  
By appointment with Richardson  
post@richardsonsurveyors.co.uk

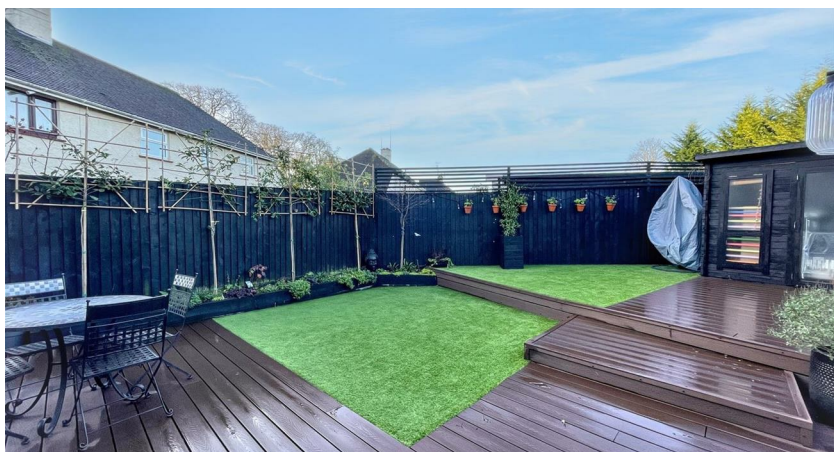



Floor Plan

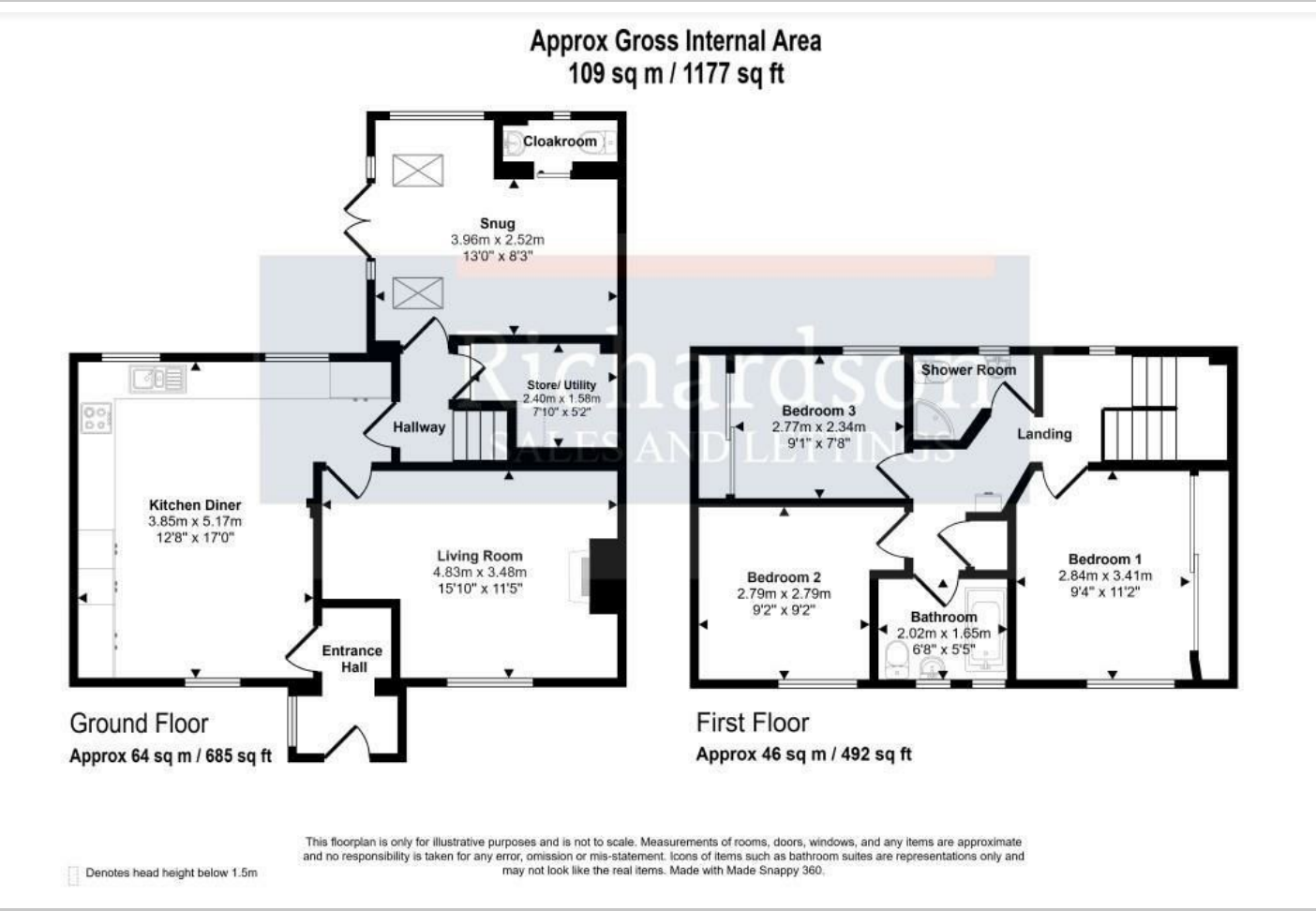

Area Map



Energy Efficiency Graph

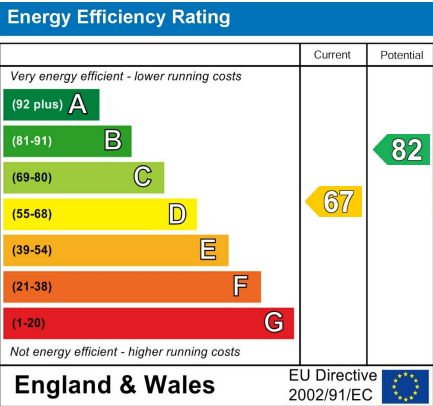

**IMPORTANT NOTICE** - Richardson for themselves and the Vendors or Lessors of this property whose agents they are given notice that:

1. The particulars are intended to give a fair and substantially correct overall description for the use and the guidance of intending purchasers and do not constitute, nor constitute any part of an offer or contract. Prospective purchasers and lessees should seek their own professional advice.
2. All descriptions, dimensions, reference to condition and necessary permissions for the use and occupation and their details are given in good faith, and are believed to be correct, but any intending purchaser or tenants should not rely on them as statements or representations of fact but must satisfy themselves by inspection or otherwise to the correctness of each or them.
3. No person in the employment of Richardson has the authority to make or give any representation or warranty whatever in relation to this property on behalf of Richardson, nor enter into any contract on behalf of the vendor.
4. No responsibility can be accepted for any expenses incurred by intending purchasers or lessees in inspecting properties which have been sold, let or withdrawn.

**MEASUREMENTS AND OTHER INFORMATION** - All measurements are approximate. Whilst we endeavour to make our sales details reliable, if there is any point which is of particular importance to you, please contact the agent, who will be pleased to check the information for you, especially if you will be travelling some distance to view the property. Electrical and other appliances mentioned within the sale particulars have not been tested by Richardson, therefore prospective purchasers must satisfy themselves as to their working order. The sale is subject to all rights of support, public and private rights of way, water, light, drainage and other easements, quasi-easements and way leaves, all other rights, whether mentioned in these particulars or not.

**MONEY LAUNDERING REGULATIONS** intending purchasers will be asked to produce identification and proof of financial status when an offer is received. We would ask for your co-operation in order that no delay in agreeing a sale.